

Räumt den Planeten auf

Melodiestimme

Begleitstimme 1

Begleitstimme 2

Bassstimme

Dm Gm Dm

Melod.

Begl. 1

Begl. 2

Bass

5 A Dm Gm Dm E7 Dm A

Dieser Begleitsatz ist GEMA-frei und Allgemeinbesitz. Er kann ohne Quellenangabe beliebig verwendet, vervielfältigt und umarrangiert werden.

Strophen

Melod. Dm A Dm Gm Dm

Begl. 1

Begl. 2

Bass

Melod. 15 Gm Dm E A

Begl. 1 15

Begl. 2

Bass

Melodiestimme in C

Räumt den Planeten auf

Melodiestimme in Bb

Räumt den Planeten auf

Strophen

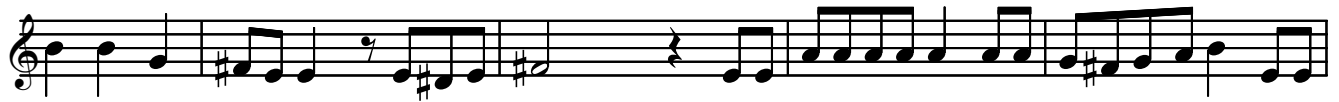

Melodiestimme in Es

Räumt den Planeten auf

Strophen

Begleitstimme 1 in C

Räumt den Planeten auf

Begleitstimme 1 in F

Räumt den Planeten auf

Begleitstimme 1 in Bb

Räumt den Planeten auf

Begleitstimme 1 in Es

Räumt den Planeten auf

Begleitstimme 2 in C

Räumt den Planeten auf

Begleitstimme 2 in Bb

Räumt den Planeten auf

Bassstimme

Räumt den Planeten auf

5

15

Räumt den Planeten auf

Klavier

Kl.

Strophen

Kl.

Kl.
